CNRAUTO Richmond Self Drop off Guide

Vehicle drop off at diamond parking P2 #124 to #140

7900 Westminster Hwy, Richmond, BC, V6X 1A5

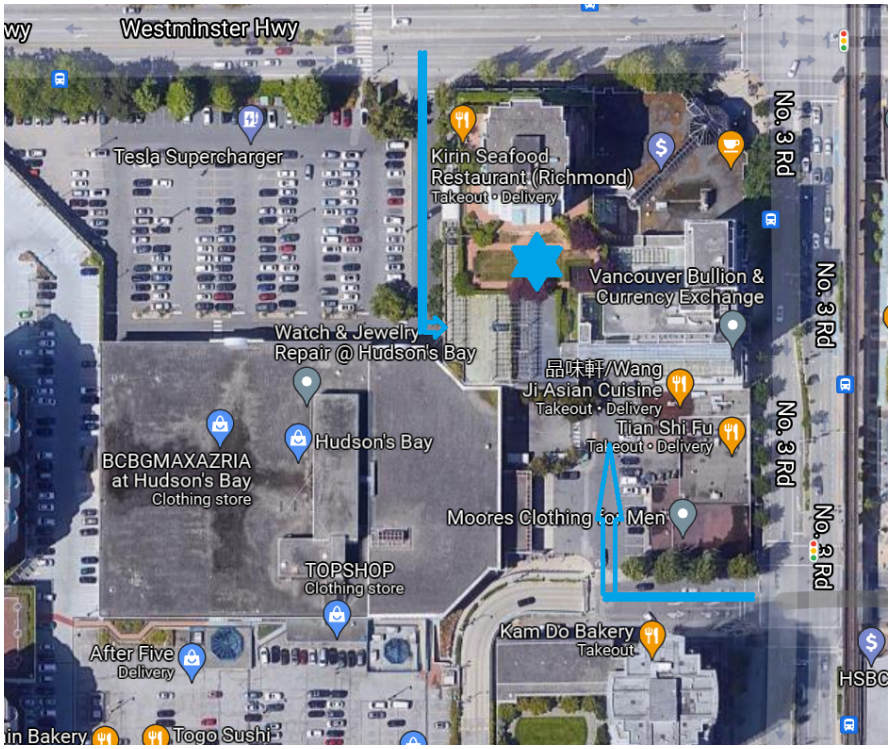

PARKING LOT ENTERANCE

CNRAUTO Richmond Self Drop off Guide

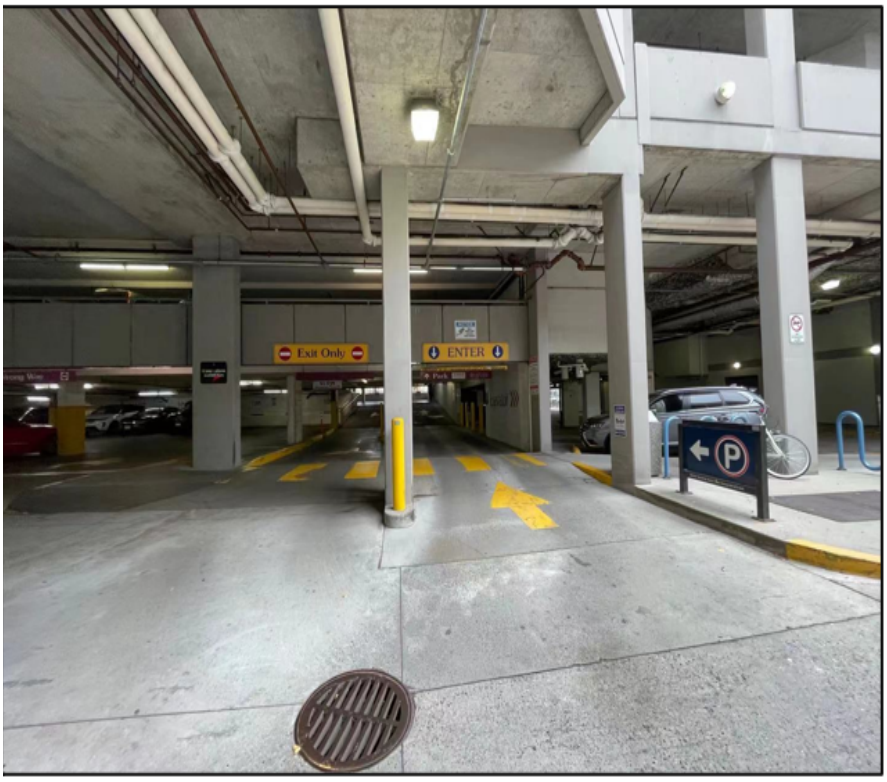

Dropping off key

Touch screen to menu, select key drop off to scan the fob

CNRAUTO Richmond Self Drop off Guide

Only authorized driver and renter allow to enter store. DO NOT let others enter the store and make sure door is closed behind you.

A vehicle that is returned after hours will not be checked in until the next business day. the customer is responsible for the vehicle until the satisfactory check in of the rental vehicle the next business day.

After hour return/over mileage/vehicle damage/fuel level differentiation/related charges will accrue until the satisfactory check in of the rental vehicle.

Email us at

service@cnrauto.ca